

JUDGES

Roy Fair, #28930, PO Box 339, Noti OR 97461
Sil Sanders, #5852, 33101 44th Ave NW, Stanwood WA 98292

CLUB OFFICERS

President: Pam Edcombe
Vice-President Alice Webber
Treasurer Linda Knowles
Secretary Karey Krauter
374 Stanford Ave, Palo Alto CA 94306

BOARD OF DIRECTORS

Anita Aborn, Sue Clough, Erin Shaw

TEST SECRETARY

Karey Krauter, kek@bumpsays.com, 650-906-5146
374 Stanford Ave, Palo Alto CA 94306

DAY-OF TEST SECRETARY LINDA KNOWLES

TEST COMMITTEE

RBTF officers and board of directors

CHIEF TRACKLAYER

Erin Shaw

VETERINARIAN ON CALL – 916-685-2494

Bradshaw Vet Clinic, 9609 Bradshaw Rd, Elk Grove CA 95624

In Case of Human Emergency: Call 9-1-1

REDWOOD BELGIAN TERVUREN FANCIERS, INC. VARIABLE SURFACE TRACKING TEST TRACKING DOG URBAN TEST

(Preference given to Belgian Tervuren)

AKC Licensed Event VST/2024316611, TDU/2024316610

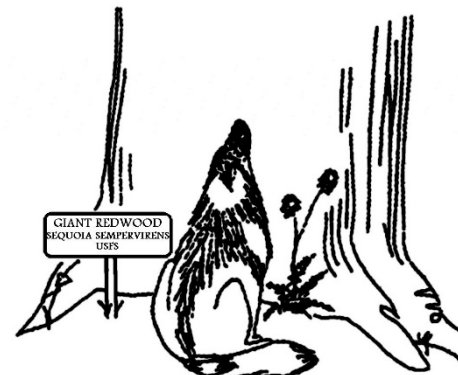

SUNDAY, JANUARY 14, 2024

VST: COSUMNES RIVER COLLEGE,
8401 CENTER PARKWAY, SACRAMENTO, CA 95823
TDU: ELK GROVE REGIONAL PARK,
9950 ELK GROVE-FLOIRIN RD, ELK GROVE, CA 95823

ENTRIES LIMITED TO: VST – 3 DOGS, TDU – 3 DOGS

Dogs registered in the AKC Canine Partners Program are accepted at this test.

ENTRIES CLOSE:

6:00 PM, Thursday, January 4, 2024

Entry fee: VST – \$125, TDU – \$75

(Includes \$.50 AKC recording fee and \$3.00 event fee)

Draw for Entry:

7:00 PM, Thursday, January 4, 2024

Starbucks, 2000 El Camino Real, Palo Alto CA 94306

This club does not agree to arbitrate claims as set forth on the Official AKC entry form for this event.

Exhibitors should follow their veterinarian's recommendation to assure their dogs are free of internal and external parasites and communicable diseases and have appropriate vaccinations. Rabies vaccine is required in the State of California.



American Kennel Club Certification Permission has been granted by the American Kennel Club for the holding of this event under the American Kennel Club Rules and Regulations.
Gina DiNardo, Executive Secretary

CLOSING DATE: Entries will be accepted until 6:00 PM on Thursday, January 4, 2024, after which time entries will not be accepted, canceled, altered or substituted. All entries must be delivered to Karey Krauter, 374 Stanford Ave, Palo Alto, CA 94306. Overnight and express mail entries **MUST** specify **NO SIGNATURE REQUIRED**.

TEST LIMIT: VST entry is limited to three (3) dogs. TDU entry is limited to three (3) dogs.

ENTRY FEE: VST entry fee is \$125.00 payable in US dollars. TDU entry fee is \$75.00 payable in US dollars. Fees include \$0.50 AKC recording fee and \$3.00 event fee. Make checks payable to RBTF, Inc.

DRAW FOR ENTRY: A random drawing of all entries received by the closing date and time will take place to determine which entries will participate in the test. The drawing will be at 7:30 PM on Thursday, January 4, 2024 at Starbucks, 2000 El Camino Real, Palo Alto CA 94306.

The order of the draw shall be in accordance with Chapter 1, Section 13 of the Tracking Regulations. This test is open to all AKC registered dogs as per the section above, however, the draw for entries will be done for the tests in the following order:

For the VST:

- Belgian Tervuren without a VST
- Belgian Tervuren with a VST
- Other breeds without a VST
- Other breeds with a VST

For the TDU:

- Tervuren without a tracking title
- Tervuren with a tracking title
- Others without a tracking title
- Others with a tracking title

ALTERNATE LIST: Alternate lists will be maintained and will consist of entries received by the closing date but not pulled in the initial draw. Drawing for the alternate lists will immediately follow the drawing for entries that are to run.

NOTIFICATION: Notification of the draw results will be made by email as soon as possible after entries have closed. Should such notification not be received by the exhibitor within a reasonable time, please contact the Test Secretary.

REFUND POLICY: The entry fee shall be refunded to any entrant if the secretary is notified prior to the draw of such withdrawal and an alternate is available to run the track and for all alternates not given the opportunity to run a track.

TEST HOURS: 6:30 AM to 3:00 PM. Judging will begin as soon as tracks have aged sufficiently.

HOTELS: Please verify pet policies with hotels.

Holiday Inn Express
9175 Stockton Blvd.
Elk Grove, CA 95758
(916) 478-9000

Extended Stay America
2201 Longport Ct.
Elk Grove, CA 95758
(916) 683-3753

DRAW FOR RUNNING ORDER: All entrants must be at their respective test sites for the draw for their test at which time there will be a draw for the running order for that test. Entrants not present at that time will be marked absent and an alternate will be allowed to run in their place.

TDU Draw: 7:30AM Jan 14, at Elk Grove Park, the Dog Park parking lot.
VST Draw: 9:15AM Jan 14, at Cosumnes College, parking lot F.

AWARDS: A dark green qualifying ribbon will be awarded to each passing dog, and a double-sided 5x7 picture frame.

DOGS ON LEASH: Dogs must be kept on leash at all times. Failure to comply will result in the dog and handler being excused from the test site and the withholding of any awards.

ELIGIBILITY: For the VST: all AKC registered dogs that have earned a TD, TDU, or TDX title are eligible to enter this test. A dog may continue to participate in this test after it has earned the VST title. Dogs who have not earned the VST title will be given priority for entry in the VST. For the TDU: all AKC registered dogs at least six (6) months of age that are eligible for entry and that meet AKC eligibility requirements are eligible to enter this test. A dog may continue to participate in this test after it has earned the titles TD, TDU, TDX or VST. Dogs not holding any tracking title will be given priority for entry in the TDU. Dogs not holding any tracking title must include a judge's certification with their entry.

BITCHES IN SEASON: Bitches in season may participate. Notify Test Secretary as soon as you arrive if your bitch is in season.

DOGS IN VEHICLES: Do not leave any dogs in closed vehicles. If any dog is seen to be suffering from extreme temperatures or is confined without supervision, the authorities will be notified to handle the situation. Violators may be reported to the sponsoring club for disciplinary action. All persons attending this test hereby waive any claim for damages against RBTF or its members in the event a motor vehicle must be entered to rescue a dog from overheating or suffocation due to improper ventilation.

RISK: The owner or agent entering a dog in a Tracking Test does so at his/her own risk and agrees to abide by all the Rules and Regulations of the American Kennel Club. RBTF assumes no responsibility for any personal injury or death of any person; theft of personal property; theft, injury or death of any animal; or any loss of or damage to any property while at this test or on the test site or in transit to/from the site.

FOOD: Be aware that there will be NO FOOD (lunch, snacks) at this event, out of an abundance of caution regarding covid. We will have bottled water available. Please bring your own snacks and lunch as you see fit!

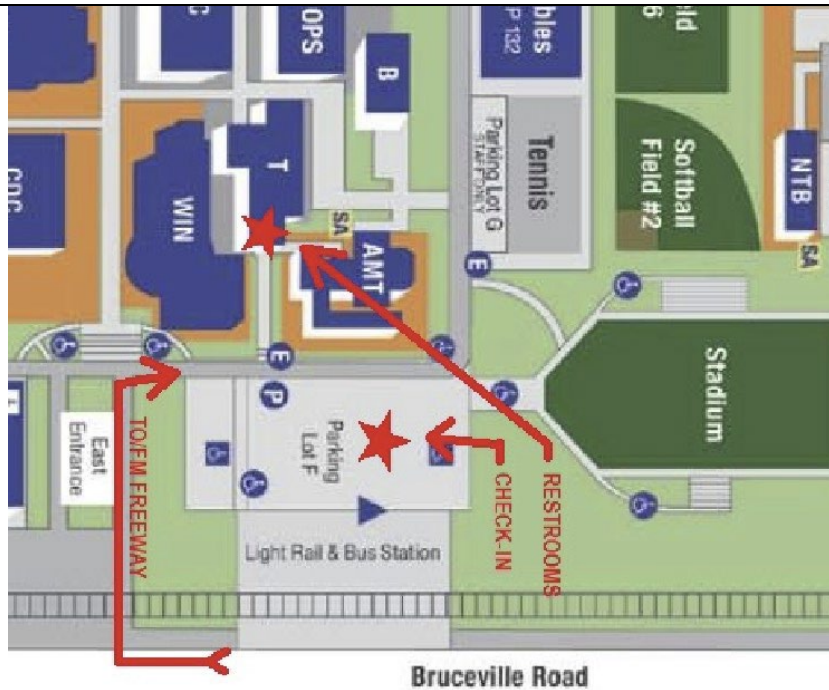

TDU - DIRECTIONS TO ELK GROVE REGIONAL PARK:

From Highway 99S coming from Sacramento- Exit Elk Grove Blvd. Turn left onto Elk Grove Blvd. **From Highway 99N coming from Stockton -** Exit Elk Grove Blvd. Turn left onto E. Stockton Blvd. Turn right onto Elk Grove Blvd.

From Elk Grove Blvd: Turn right onto Elk Grove-Florin Road. Turn right at Gate 1, Main Entrance, to enter Elk Grove Regional Park. Follow park signs to the Dog Park which will be on the right. Test HQ is in the Dog Park parking lot, at the end of the parking lot where the restrooms are, opposite of the fenced dog run area.

Elk Grove Regional Park is city property and proof of current rabies vaccination for each dog on site may be required. In order to protect our right to use the property, respect others using the area and follow all rules in effect, including leash laws.

VST - DIRECTIONS TO COSUMNES RIVER COLLEGE:

From Highway 99 - Take Exit 289, Cosumnes River Blvd./Calvine Road. Turn West onto Cosumnes River Blvd. Turn left onto Bruceville Road, then turn right into the CRC East campus entrance. We will be set up in the parking lot F on your right as you enter the campus.

IMPORTANT - 30-DAY RULE IS NOW A 10-DAY RULE

- No exhibitor may show a dog under a judge at a tracking test if the exhibitor has participated in a training session taught by that judge within ten (10) days prior to the date of the event (Chap 1, Section 12, paragraph 8).
AKC Tracking change announced 11/23/20, effective 01/01/21
- People cannot act as tracklayers for dogs if, within the past 10 days, they have boarded, laid a track for, or regularly trained the dogs whose tracks they are to lay. The tracklayer must not be a person with whom the dog has resided or a member of the household or a member of the immediate family of the dog's handler. The judges will determine the order in which the tracks are run and the number of each track. (Chap 2, Section 9, paragraph 4).
AKC Tracking change announced 11/23/20, effective 01/01/21

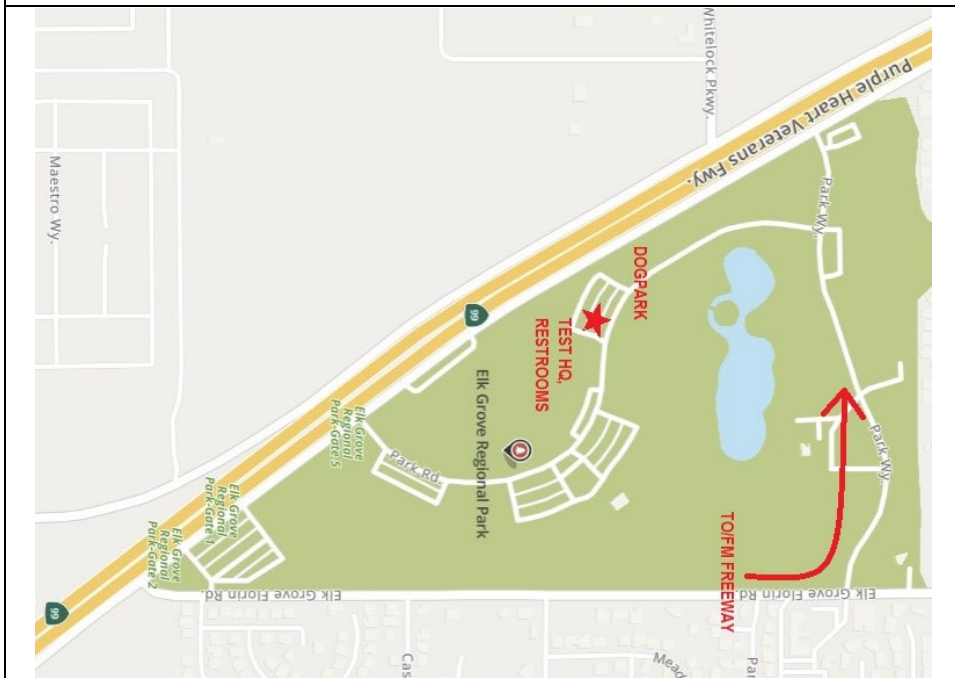



OFFICIAL AMERICAN KENNEL CLUB ENTRY FORM
REDWOOD BELGIAN TERVUREN FANCIERS, INC.
 VARIABLE SURFACE TRACKING, TRACKING DOG URBAN TEST
Event #2023316610, 2023316611

Sunday, Jan 14, 2024

Cosumnes River College & Elk Grove Regional Park, Sacramento, CA

Entries limited to: VST - 3 dogs, TDU - 3 dogs.

Entry Fee –VST \$125, TDU \$75 (includes \$.50 AKC Recording Fee and \$3.00 AKC Event Fee)

Entries Close: **Thursday, January 4, 2024 at 6:00 p.m.**

Make checks payable to: **RBTF, Inc.**

Mail to: Karey Krauter, 374 Stanford Ave, Palo Alto, CA 94306

Overnight & Express mail entries **MUST** specify **NO SIGNATURE REQUIRED**

I ENCLOSE \$ _____ for entry fees

IMPORTANT-Read Carefully Instructions on Reverse Side Before Filling Out. Numbers in the boxes indicate sections of the instructions relevant to the information needed in that box (PLEASE PRINT)

BREED		VARIETY	SEX
CLASS VST TDU			
NAME OF JUNIOR HANDLER (if any)		JUNIOR HANDLER NUMBER	
FULL NAME OF DOG		CALLNAME	
Enter number here <input type="checkbox"/> AKC® NO. <input type="checkbox"/> PAL/ILP NO. <input type="checkbox"/> FOREIGN REG. NO & COUNTRY		DATE OF BIRTH	
		PLACE OF BIRTH ____USA ____Canada ____Foreign	
BREEDER			
SIRE			
DAM			
ACTUAL OWNER(S)			
OWNER'S ADDRESS			
CITY		STATE	ZIP
NAME OF OWNER'S AGENT (IF ANY) AT THE SHOW			
I CERTIFY that I am the actual owner of the dog, or that I am the duly authorized agent of the actual owner whose name I have entered above. In consideration of the acceptance of this entry, I (we) agree to abide by the rules and regulations of The American Kennel Club in effect at the time of this event and by any additional rules and regulations appearing in the premium list for this event, and further agree to be bound by the "Agreement" printed on the reverse side of this entry form. I (we) certify and represent that the dog entered is not a hazard to persons or other dogs. This entry is submitted for acceptance on the foregoing representation and agreement. I (we) agree to conduct myself (ourselves) in accordance with all such Rules and Regulations (including all provisions applying to discipline) and to abide by any decisions made in accord with them.			
SIGNATURE of owner or his agent duly authorized to make this entry			
TELEPHONE #	E-MAIL Address (all acknowledgement of receipt of entry may be sent to this e-mail address):		

AKC Rules, Regulations, Policies and Guidelines are available on the American Kennel Club Web site,

www.akc.org

AGREEMENT

I (we) agree that the club holding this event has the right to refuse this entry for cause which the club shall deem sufficient. In consideration of the acceptance of this entry and of the holding of this event and of the opportunity to have the dog judged and to win prizes ribbons, or trophies, I (we) agree to hold the AKC, the event-giving club, their members, directors, governors, officers, agents, superintendents or event secretary and the owner and/or lessor of the premises and any provider of services that are necessary to hold this event and any employees or volunteers of the aforementioned parties, and any AKC approved judge, judging at this event, harmless from any claim for loss or injury which may be alleged to have to have been cause directly or indirectly to any person or thing by the act of this dog while in or about the event premises or grounds or near any entrance thereto, and I (we) personally assume all responsibility and liability for any such claim, and I (we) further agree to hold the aforementioned parties harmless from any claim for loss, injury or damage to this dog.

Additionally, I (we) hereby assume the sole responsibility for and agree to indemnify, defend and save the aforementioned parties harmless from any and all loss and expense (including legal fees) by reason of the liability imposed by law upon any of the aforementioned parties for damage because of bodily injuries, including death at any time resulting therefrom, sustained by any person or persons, including myself (ourselves), or on account of damage to property, arising out of or in consequence of my (our) participation in this event, however such, injuries, death or property damage may be caused, and whether or not the same may have been caused or may be alleged to have been caused by the negligence of the aforementioned parties or any of their employees, agents, or any other persons. **I (WE) AGREE THAT ANY CAUSE OF ACTION, CONTROVERSY OR CLAIM ARISING OUT OF RO RELATED TO THE ENTRY, EXHIBITION OR ATTENDANCE AT THE EVENT BETWEEN THE AKC AND THE EVENT-GIVING CLUB (UNLESS OTHERWISE STATED IN ITS PREMIUM LIST) AND MYSELF (OURSELVES) OR AS TO THE CONSTRUCTION, INTERPRETATION AND EFFET OF THIS AGREEMENT SHALL BE SETTLED BY ARBITRATION PURSUANT TO THE APPLICABLE RULES OF THE AMERICAN ARBITRATION ASSOCIATION. HOWEVER, PRIOR TO ARBITRATION ALL APPLICABLE AKC BYLAWS, RULES, REGULATIONS AND PROCEDURES MUST FIRST BE FOLLOWED AS SET FORTH IN THE AKC CHARTER AND BYLAWS, RULES, REGULATIONS, PUBLISHED POLICIES AND GUIDELINES.**

INSTRUCTIONS

- (Variety) if you are entering a dog of breed in which there are varieties for show purposes, please designate the particular variety you are entering, i.e., Cocker Spaniel (solid color black, ASCOB, parti-color), Beagles (not exceeding 13 in., over 13 in. but not exceeding 15 in.), Dachshunds (longhaired, smooth, wirehaired), Collies (rough, smooth), Bull Terriers (colored, white), Manchester Terriers (standard, toy), Chihuahuas (smooth coat, long coat), English Toy Spaniels (King Charles and Ruby, Blenheim and Prince Charles), Poodles (toy, miniature, standard).
- The following categories of dogs may be entered and shown in Best of Breed competition: Dogs that are Champions of Record and dogs which, according to their owners' records, have completed the requirements for a championship, but whose championships are unconfirmed. The showing of unconfirmed Champions in Best of Breed competition is limited to a period of 90 days from the date of the show where the dog completed the requirements for a championship.
- (Dog Show Class) Consult the classification in this premium list. If the dog show class in which you are entering your dog is divided, then, in addition to designating the class, specify the particular division of the class in which you are entering your dog, i.e. age division, color division, weight division.
- A dog must be entered in the name of the person who actually owned it at the time entries for a show closed. If a registered dog has been acquired by a new owner it must be entered in the name of its new owner in any event for which entries closed after the date of acquirement, regardless of whether the new owner has received the registration certificate indicating that the dog is recorded in his name. State on entry form whether transfer application has been mailed to the AKC. (For complete rules, refer to Chapter 11, Section 3.)

If this entry is for Junior Showmanship, please give the following information:

JR.'S DATE OF BIRTH _____

AKC JUNIOR HANDLER NUMBER

The above number **MUST** be included. Should you not have your Junior Handler number, this may be obtained from the American Kennel Club. Phone: (919) 816-3776.

By signing the entry form I (we) certify that the Junior Showman does not now, and will not at any time, act as an agent/handler for pay while continuing to compete in Junior Showmanship.

ADDRESS _____

CITY _____ STATE _____ ZIP _____

If Junior Handler is not the owner of the dog identified on the face of this form, what is the relationship of the Junior Handler to the Owner? _____