

**TD JUDGES**

Terry Southard #4553, Elk Grove, CA  
 Meg Azevedo #90144, Elk Grove CA

**TDX JUDGES**

Bob Rollins #4553, Davis CA  
 Meg Azevedo #90144, Elk Grove CA

**TEST SECRETARY**

Karey Krauter  
 374 Stanford Ave, Palo Alto CA 94306  
[kek@bumpsays.com](mailto:kek@bumpsays.com), 650-906-5146

**CHIEF TRACKLAYER**

Linda Knowles

**TRACKING TEST COMMITTEE**

Karey Krauter, Linda Knowles, Pam Edgcombe, Darlene Hernandez,  
 All Officers and Directors of the Association

**CLUB OFFICERS**

President	Sue Clough
Vice-President	Pam Edgcombe
Treasurer	Linda Knowles
Secretary	Karey Krauter

374 Standard Ave, Palo Alto, CA 94306

**BOARD OF DIRECTORS**

Alice Webber, Anita Aborn, Erin Shaw, Lisa Kretner

**VETERINARIANS ON CALL**

Sacramento Animal Medical Group, (916) 331-7430  
 4990 Manzanita Ave, Carmichael CA 95608

VCA Sacramento Veterinary Referral Center, (916) 362-3111  
 9801 Old Winery Place, Rancho Cordova CA

**IN CASE OF HUMAN EMERGENCY, DIAL 9-1-1**

Fire – (916) 942-3300, Police – (916) 874-5111

**REDWOOD BELGIAN TERVUREN FANCIERS, INC**  
**15<sup>TH</sup> COMBINED ALL-BREED**  
**TRACKING DOG & TRACKING DOG EXCELLENT TEST**

Preference given to Belgian Tervuren  
 AKC Licensed Events TD/2026316601 & TDX/2026316602



**SUNDAY, FEBRUARY 1, 2026**

**NEW Location for "Headquarters"**

Mather Regional Park, **Convair Liner Rd.**

Rancho Cordova, CA 95670

**ENTRIES LIMITED: TD – 3 DOGS, TDX – 2 DOGS**

**ENTRIES CLOSE:**

6:00 p.m., Thursday, January 22, 2026

**Entry fee: TD - \$75.00, TDX - \$125.00**

(Includes \$0.50 AKC recording fee and \$3.00 event fee)

**Draw for Entry:**

6:15 p.m., Thursday, January 22, 2026

Starbucks, 2000 El Camino Real, Palo Alto CA 94306

**American Kennel Club Certification**

Permission has been granted by the American Kennel Club  
 for the holding of this event under the American Kennel Club  
 Rules and Regulations.

Sheila Goffe, Executive Secretary

**CLOSING DATE:** Entries will be accepted until 6:00 p.m. on Thursday, January 22, 2026, after which time entries will not be accepted, canceled, altered or substituted. Overnight and express mail entries **MUST** specify **NO SIGNATURE REQUIRED**.

**ENTRY FEES:** TD - \$75.00, TDX - \$125.00. A \$4.50 recording fee is included in each entry and will be forwarded to the AKC per CH 11, Sec. 2 of the AKC Rules and Regulations. Make checks payable to **RBTF, Inc.**

**TD ELIGIBILITY:** Test is limited to **3** dogs with appropriate Certification or have previously passed a TD or TDU test. Each entry for a dog that has not previously passed an AKC TD/TDU test must be accompanied by a written statement, dated within one year of the date of the test, signed by a person approved by the AKC to judge tracking tests, and must certify that the dog has satisfactorily performed a certification test.

**TDX ELIGIBILITY:** TDX entry is limited to **2** dogs that have previously passed a TD, TDU, or TDX test. See entry drawing order below.

**EXCHANGE OF TRACKS:** If the limit for entries is not reached in either the TD or TDX test IN THE PREFERRED BREED OF TERVUREN and the other is exceeded, the number of tracks offered may be exchanged on the basis of two (2) TD tracks for one (1) TDX track. Further, if the limit for entries is not reached in either the TD or TDX test for NON-TERVUREN and the other is exceeded, the number of tracks offered may be exchanged on the basis of two (2) TD tracks for one (1) TDX track.

**ENTRY DRAWING:** A random drawing of all entries received by the closing date and time will be held to determine the participants in the test. The drawing will be held on **Thursday, January 22, 2026 at 6:30 p.m.**, at Starbucks, 2000 El Camino Real, Palo Alto CA 94306.

The order of draw shall be in accordance with **Chapter 1, Section 17** of the Tracking Regulations. This Test is open to all AKC-registerable breeds of dogs as per the section above, however, the draw for entries will be done for the respective tests in the following order:

- 1 – Belgian Tervuren without a TD/TDU/TDX
- 2 – Belgian Tervuren with a TD/TDU/TDX
- 3 – Other breeds without a TD/TDU/TDX
- 4 – Other breeds with a TD/TDU/TDX

**ALTERNATE LIST:** An alternate list will be maintained and will consist of entries received by the closing date but not pulled in the initial draw. Drawing for the alternate list will immediately follow the drawing for entries that are to run.

**NOTIFICATION:** Notification of the draw results will be made by email as soon as possible after entries have closed. Should such notification not be received by the exhibitor within a reasonable time, please contact the Test Secretary.

**DRAWING FOR RUNNING ORDER** - All dogs and handlers must be at the test HQ by the designated times shown below on **Sunday, February 1, 2026**, at which time there will be a draw to determine the running order. Entrants not present at the time of the draw will be marked absent and an alternate will be allowed to run in their place.

**TD – 8:00 a.m., TDX – 10:30 a.m.**

**AWARDS:** A qualifying rosette ribbon for each passing team.

**BITCHES IN SEASON** may participate in the test. Handlers are asked to park well away from the other vehicles and to notify the Secretary that your entered bitch is in season. They will be allowed to participate after all other dogs and bitches not in season have been tested. The last track will be for the bitch in season. If there is more than one bitch in season, there will be a separate draw for these bitches.

**DOGS ON LEASH:** Dogs must be kept on leash at all times. Failure to comply will result in the dog and handler being excused from the test site and the withholding of any awards.

**DO NOT LEAVE ANY DOGS IN CLOSED VEHICLES.** If any dog is seen to be suffering from extreme temperatures or is confined without supervision, the authorities will be notified to handle the situation. Violators may be reported to the bench show Committee for disciplinary action. All persons attending this show hereby waive any claim against RBTF and its members, in the event a motor vehicle must be entered to rescue a dog from over-heating or suffocation due to improper ventilation.

**RISK:** The owner or agent entering a dog in a Tracking Test does so at his/her own risk and agrees to abide by all the Rules and Regulations of the American Kennel Club. RBTF assumes no responsibility for any personal injury or death of any person; theft of personal property; theft, injury or death of any animal; or any loss of or damage to any property while at this test or on the test site or in transit to/from the site.

**VACCINATIONS:** Exhibitors should follow their veterinarian's recommendation to assure their dogs are free of internal and external parasites and communicable diseases and have appropriate vaccinations. Rabies vaccine is required in the State of California.

**ARBITRATION:** This club does not agree to arbitrate claims as set forth on the Official AKC entry form for this event.

**REFUND POLICY:** The entry fee shall be refunded to any entrant if the secretary is notified prior to the draw of such withdrawal and an alternate is available to run the track, and for all alternates not given the opportunity to run a track.

**TEST HOURS:** 6:30 a.m. to 3:00 p.m.. Judging will begin as soon as tracks have aged sufficiently.

## DIRECTIONS TO TEST SITE

### NEW Location for "Headquarters"

From Highway 50 - Exit Zinfandel Dr. Travel south on Zinfandel Dr. Turn right onto Douglas Blvd. At the stop sign, (Mather Blvd.), turn left. Turn left onto Convair Liner Rd. (yellow gates). There are no restroom facilities at this location. Facilities are located at Mather Regional Park (Zinfandel Dr.), Mather Golf Course (Zinfandel Dr.), or local park (10949 Britton Way, Mather, CA).

There are no restrooms at the test headquarters. Plan on using the restrooms at the Mather Rotary Park (old HQ, be aware of the parking fee), or at the Mather Golf Course, or at Veterans Park on Excelsior Rd a mile past Convair Liner Rd. Please plan on using restrooms prior to your arrival, as entry/exit access to Convair Liner Rd will be limited once testing has begun.

**SPECTATOR/DRIVING ACCESS.** We are no longer officially allowed any vehicle access on any of the interior roads. We will likely need to drive to the west side of the park when staging for some of the tracks, and there is likely to be a significant walk for exhibitors and spectators (if allowed) into and out of the areas. **In addition, the area available for exercising dogs during the event has changed** - please look for marked area and/or inquire before exercising your dog at the site.

**PRACTICING:** Limited practicing on the test site is permitted with these restrictions. No training on the grounds is permitted on the day of the test. Please refrain from using the fields at least 3 days before the test. Please respect all "No Dogs" posted signs.

### HOTELS: Please verify pet policies with hotels.

Motel 6	La Quinta – Rancho Cordova
10694 Olson Dr	11131 Folsom Blvd
Rancho Cordova, CA 95670	Rancho Cordova, CA 95670
(916) 635-8784	(916) 638-1111

### IMPORTANT - 10-DAY RULE

- No exhibitor may show a dog under a judge at a tracking test if the exhibitor has participated in a training session taught by that judge within ten (10) days prior to the date of the event (Chap 1, Section 12, paragraph 8).
- People cannot act as tracklayers for dogs if, within the past 10 days, they have boarded, laid a track for, or regularly trained the dogs whose tracks they are to lay. The tracklayer must not be a person with whom the dog has resided or a member of the household or a member of the immediate family of the dog's handler. The judges will determine the order in which the tracks are run and the number of each track. (Chap 2, Section 9, paragraph 4).

*The AKC is committed to creating a safe and respectful sport environment for all. If you need to talk to someone, or need help, please call 800. 656.HOPE (National Sexual Assault Hotline) or text HOME to 741-741 for free, 24/7, confidential services from trained crisis counselors.*

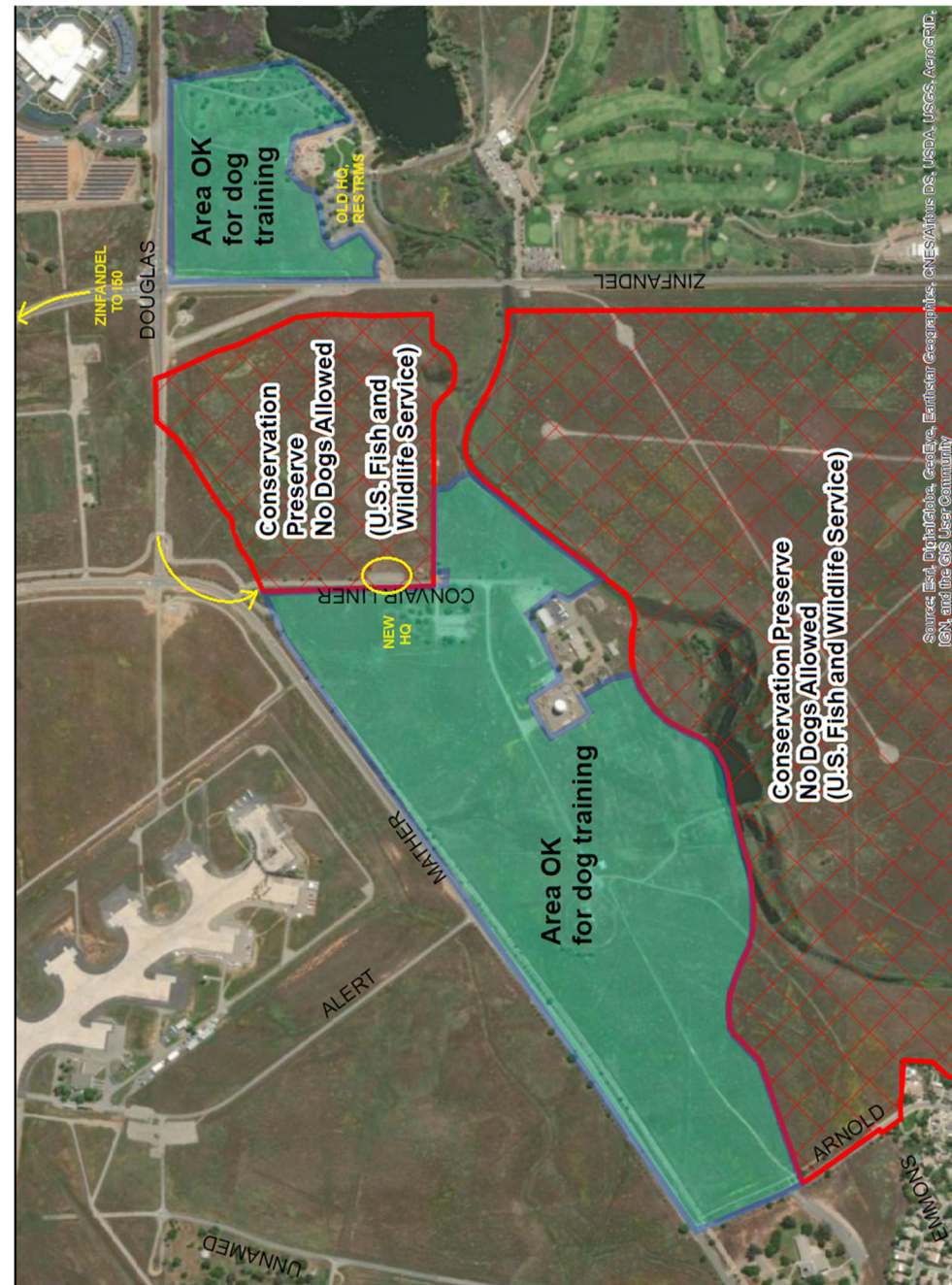





**OFFICIAL AMERICAN KENNEL CLUB ENTRY FORM**  
**REDWOOD BELGIAN TERVUREN FANCIERS**  
**TRACKING DOG, TRACKING DOG EXCELLENT TEST**  
Event #2026316601, 2026316602

Sunday, February 1, 2026  
Mather Regional Park, Rancho Cordova, CA  
Entries limited to: TD – 3 dogs, TDX – 3 dogs.

**Entry Fees:** TD - \$75, TDX - \$125 (includes \$3.50 AKC Recording Fee)  
**Entries Close:** Thursday, January 22, 2026 at 6:00 p.m.

Make checks payable to: **Redwood Belgian Tervuren Fanciers Inc (RBTF, Inc).**  
**Mail to:** Karey Krauter, 374 Stanford Ave, Palo Alto CA 94306  
Overnight & Express mail entries MUST specify NO SIGNATURE REQUIRED

I ENCLOSE \$ \_\_\_\_\_ for entry fees  
IMPORTANT-Read Carefully Instructions on Reverse Side Before Filling Out. Numbers in the boxes indicate sections of the instructions relevant to the information needed in that box (PLEASE PRINT)

BREED		VARIETY	SEX
CLASS <b>TD</b> <b>TDX</b>			
NAME OF JUNIOR HANDLER (if any)		JUNIOR HANDLER NUMBER	
FULL NAME OF DOG			
Enter number here <input type="checkbox"/> AKC® NO. <input type="checkbox"/> PAL/ILP NO. <input type="checkbox"/> FOREIGN REG. NO & COUNTRY		DATE OF BIRTH	
		PLACE OF BIRTH ____USA      ____Canada      ____Foreign	
BREEDER			
SIRE			
DAM			
ACTUAL OWNER(S)			
OWNER'S ADDRESS			
CITY	STATE	ZIP	
NAME OF OWNER'S AGENT (IF ANY) AT THE SHOW			
I CERTIFY that I am the actual owner of the dog, or that I am the duly authorized agent of the actual owner whose name I have entered above. In consideration of the acceptance of this entry, I (we) agree to abide by the rules and regulations of The American Kennel Club in effect at the time of this event and by any additional rules and regulations appearing in the premium list for this event, and further agree to be bound by the "Agreement" printed on the reverse side of this entry form. I (we) certify and represent that the dog entered is not a hazard to persons or other dogs. This entry is submitted for acceptance on the foregoing representation and agreement. I (we) agree to conduct myself (ourselves) in accordance with all such Rules and Regulations (including all provisions applying to discipline) and to abide by any decisions made in accord with them.			
SIGNATURE of owner or his agent duly authorized to make this entry			
TELEPHONE #			
E-MAIL Address (all acknowledgement of receipt of entry may be sent to this e-mail address):			

AKC Rules, Regulations, Policies and Guidelines are available on the American Kennel Club Web site, [www.akc.org](http://www.akc.org)

**AGREEMENT**

I (we) agree that the club holding this event has the right to refuse this entry for cause which the club shall deem sufficient. In consideration of the acceptance of this entry and of the holding of this event and of the opportunity to have the dog judged and to win prizes ribbons, or trophies, I (we) agree to hold the AKC, the event-giving club, their members, directors, governors, officers, agents, superintendents or event secretary and the owner and/or lessor of the premises and any provider of services that are necessary to hold this event and any employees or volunteers of the aforementioned parties, and any AKC approved judge, judging at this event, harmless from any claim for loss or injury which may be alleged to have to have been cause directly or indirectly to any person or thing by the act of this dog while in or about the event premises or grounds or near any entrance thereto, and I (we) personally assume all responsibility and liability for any such claim, and I (we) further agree to hold the aforementioned parties harmless from any claim for loss, injury or damage to this dog.

Additionally, I (we) hereby assume the sole responsibility for and agree to indemnify, defend and save the aforementioned parties harmless from any and all loss and expense (including legal fees) by reason of the liability imposed by law upon any of the aforementioned parties for damage because of bodily injuries, including death at any time resulting therefrom, sustained by any person or persons, including myself (ourselves), or on account of damage to property, arising out of or in consequence of my (our) participation in this event, however such, injuries, death or property damage may be caused, and whether or not the same may have been caused or may be alleged to have been caused by the negligence of the aforementioned parties or any of their employees, agents, or any other persons. **I (WE) AGREE THAT ANY CAUSE OF ACTION, CONTROVERSY OR CLAIM ARISING OUT OF RO RELATED TO THE ENTRY, EXHIBITION OR ATTENDANCE AT THE EVENT BETWEEN THE AKC AND THE EVENT-GIVING CLUB (UNLESS OTHERWISE STATED IN ITS PREMIUM LIST) AND MYSELF (OURSELVES) OR AS TO THE CONSTRUCTION, INTERPRETATION AND EFFET OF THIS AGREEMENT SHALL BE SETTLED BY ARBITRATION PURSUANT TO THE APPLICABLE RULES OF THE AMERICAN ARBITRATION ASSOCIATION. HOWEVER, PRIOR TO ARBITRATION ALL APPLICABLE AKC BYLAWS, RULES, REGULATIONS AND PROCEDURES MUST FIRST BE FOLLOWED AS SET FORTH IN THE AKC CHARTER AND BYLAWS, RULES, REGULATIONS, PUBLISHED POLICIES AND GUIDELINES.**

**INSTRUCTIONS**

- (Variety) if you are entering a dog of breed in which there are varieties for show purposes, please designate the particular variety you are entering, i.e., Cocker Spaniel (solid color black, ASCOB, parti-color), Beagles (not exceeding 13 in., over 13 in. but not exceeding 15 in.), Dachshunds (longhaired, smooth, wirehaired), Collies (rough, smooth), Bull Terriers (colored, white), Manchester Terriers (standard, toy), Chihuahuas (smooth coat, long coat), English Toy Spaniels (King Charles and Ruby, Blenheim and Prince Charles), Poodles (toy, miniature, standard).
- The following categories of dogs may be entered and shown in Best of Breed competition: Dogs that are Champions of Record and dogs which, according to their owners' records, have completed the requirements for a championship, but whose championships are unconfirmed. The showing of unconfirmed Champions in Best of Breed competition is limited to a period of 90 days from the date of the show where the dog completed the requirements for a championship.
- (Dog Show Class) Consult the classification in this premium list. If the dog show class in which you are entering your dog is divided, then, in addition to designating the class, specify the particular division of the class in which you are entering your dog, i.e, age division, color division, weight division.
- A dog must be entered in the name of the person who actually owned it at the time entries for a show closed. If a registered dog has been acquired by a new owner it must be entered in the name of its new owner in any event for which entries closed after the date of acquirement, regardless of whether the new owner has received the registration certificate indicating that the dog is recorded in his name. State on entry form whether transfer application has been mailed to the AKC. (For complete rules, refer to Chapter 11, Section 3.)

If this entry is for Junior Showmanship, please give the following information:

JR.'S DATE OF BIRTH

AKC JUNIOR HANDLER NUMBER

The above number MUST be included. Should you not have your Junior Handler number, this may be obtained from the American Kennel Club. Phone: (919) 816-3776.

**By signing the entry form I (we) certify that the Junior Showman does not now, and will not at any time, act as an agent/handler for pay while continuing to compete in Junior Showmanship.**

ADDRESS

CITY \_\_\_\_\_ STATE \_\_\_\_\_ ZIP \_\_\_\_\_

If Junior Handler is not the owner of the dog identified on the face of this form, what is the relationship of the Junior Handler to the Owner? \_\_\_\_\_